Product data sheet

星光LED吸顶射灯

PAK413041 PAK-LED-S204-15WC-3090-W

PAK

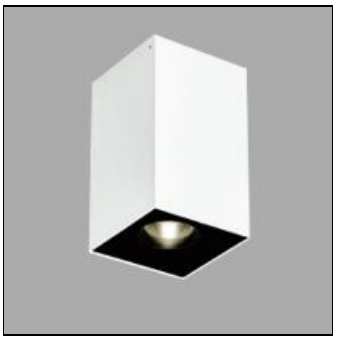

IP 20

名 称：星光吸顶射灯 材 质：铝合金灯体，TIR透镜配光 功 率：15W 光 源：COB LED 色 温：2700K、3000K、4000K 显 色 性：Ra≥90 光 束 角：38° 寿 命：30000Hrs 防护等级：IP20 适配电器：LED驱动电源 工作电压：220V/50Hz 产品尺寸：100*100*170mm 颜 色：白色

Light output 1 (integrated)

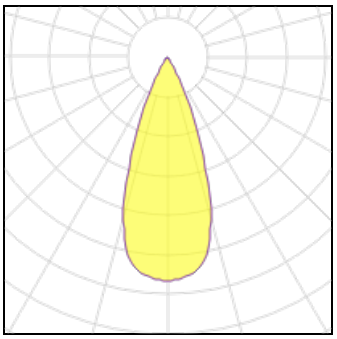

Lamp type	LED	CCT	3000 K
Nominal lamp power	15 W	CRI	91
Total flux	1050 lm	LOR	100%
Luminous efficacy	70 lm/W	Total power	15 W

Mounting mode

Ceiling mounted

Shape and measurements

Length: 3.94 in

Width: 3.94 in

Height: 6.69 in

Adjustability

Tiltable

Electric

System power: 15 W

Protection

IP: 20