Product data sheet

LINEDO_0,6M_OF_1
9506OF.843.500.004
RZB

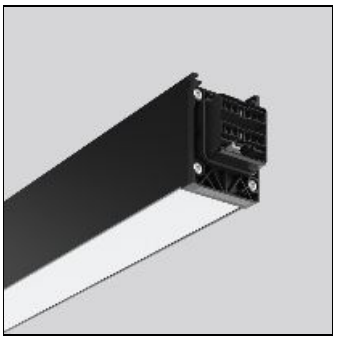

IP 54 IK 04

LINEDO, 38 W, 4550 lm, 840, black, on/off Continuous line luminaire, L 598 B 58 H 76

Light output 1 (integrated)

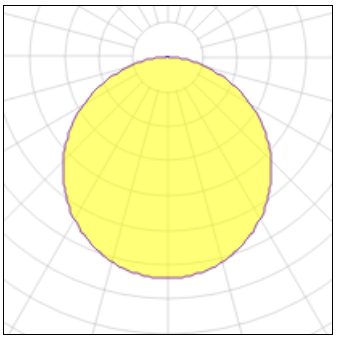

Lamp type	LED	CCT	4000 K
Nominal lamp power	38 W	CRI	80
Total flux	4550 lm	LOR	100%
Luminous efficacy	120 lm/W	Total power	38 W

Mounting mode

Ceiling mounted

Shape and measurements

Length: 2.28 in
Width: 23.54 in
Height: 2.99 in

Adjustability

Fixed

Electric

System power: 38 W

Protection

IP: 54
IK: 04