Product data sheet

MEGA BRONCO - DOWN
5222-N-5-440-XX
UNILAMP

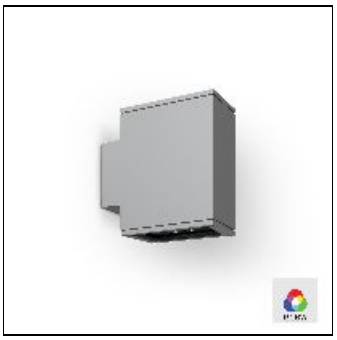

IP 66 IK 07

Mega BRONCO is a high performance wall surface mount luminaire designed for the most challenging façade lighting tasks. The 80CRI 3 SDCM high power LED module generates a uniform light color down to a super narrow 8° beam angle. Colorful façade lighting is accomplished utilizing 4 in 1 RGBW LEDs with built in DMX control gear. Glare controlling accessory is available for single light color and colored light sources.

Light output 1

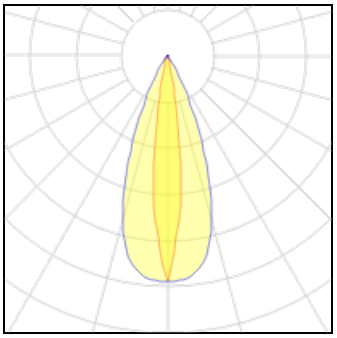

1 x LED RGBW

Nominal lamp power	22 W	LOR	88%
Lamp flux	1600 lm	Total flux	1405 lm
Luminous efficacy	64 lm/W	Total power	22 W
CCT			
CRI			

Mounting mode

Wall mounted

Shape and measurements

Length: 4.33 in
Width: 10.73 in
Height: 11.22 in

Adjustability

Fixed

Electric

System power: 22 W
Controller: DALI
Appliance Class: I

Protection

IP: 66
IK: 07