Product data sheet

FIFTY+ UGR SURFACE 200 DIM DALI 4000K NT
A4452322NT
ARKOSLIGHT

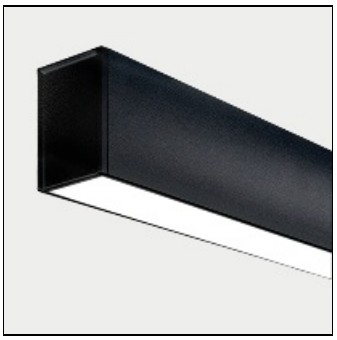

ARKOSLIGHT

IP 20

Fifty+ is the longitudinal lighting profile for Surface application, individually. Fifty+ adds functional light and visual support to highlight the lines, volumes and transitions defined in the architecture. Having an Opal diffuser which disperses the light and a UGR diffuser that reduces the glare angle. Both are installed as a single part along its entire length so as not to interrupt the light beam.

Light output 1

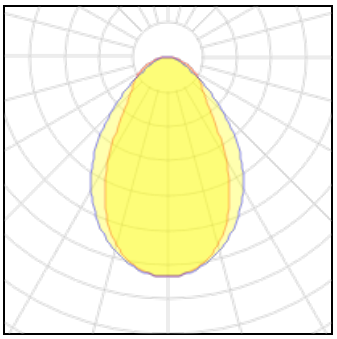

1 x LED

Nominal lamp power	30.8 W	LOR	87%
Lamp flux	4800 lm	Total flux	4176 lm
Luminous efficacy	156 lm/W	Total power	30.8 W
CCT	4000 K		
CRI	90		

Mounting mode

Ceiling mounted

Shape and measurements

Length: 78.74 in
Width: 1.97 in
Height: 3.58 in

Adjustability

Fixed

Electric

System power: 30.8 W

Protection

IP: 20