Product data sheet

LOG 50 OFFICE SD WALL / CEILING LUMINAIRE
716-110412071360D
MOLTO LUCE

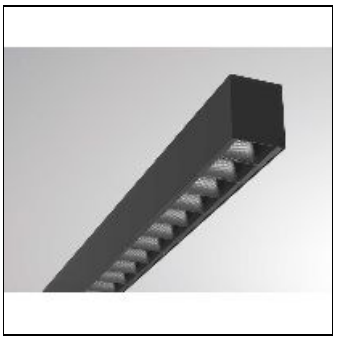

IP 20

LOG 50 OFFICE SD WALL / CEILING LUMINAIRE made of aluminium, black, similar to RAL 9005,Lens optics with vacuum deposited Dark reflector beam 66°, light output direct, UGR <16, with converter, max. 430mA, dimmability: DALI, through wiring 3x1,5mm² + 2x0,75mm², IP20

Light output 1

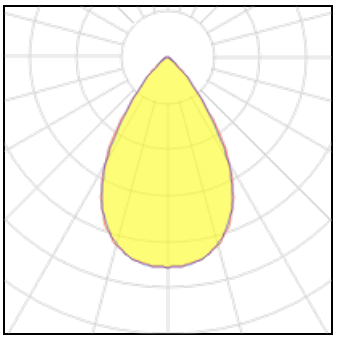

1 x LED

Nominal lamp power	20 W	LOR	100%
Lamp flux	2420 lm	Total flux	2420 lm
Luminous efficacy	121 lm/W	Total power	20 W
CCT	2700 K		
CRI	80		

Mounting mode

Ceiling mounted

Shape and measurements

Length: 44.33 in
Width: 2.05 in
Height: 2.60 in

Adjustability

Fixed

Design

Color of housing: Black

Electric

System power: 20 W

Protection

IP: 20