Product data sheet

S45S1-4W-940-24°
SENSE45
NEKO

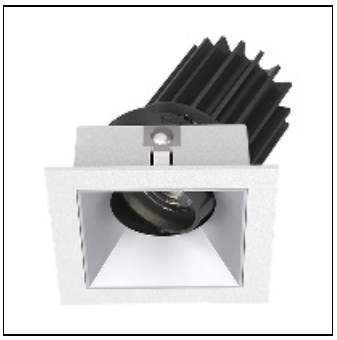

IP 20

Square recessed ceiling downlight made of die-cast aluminium; LED Power 4W; measurement 55mm x 55mm; ceiling cutout of 45mm x 45mm with a narrow mounting trim; CCT 4000K; high color rendering at an index of CRI90; after a lifetime of 50000h min. 80% of the luminous flux with energy efficient CREE LED Chips; 5 years warranty; beam characteristic with 24° beam angle; lighting perfectly suitable for reading, writing as well as computer and control work according to DIN EN 12464-1 (UGR<19).

Light output 1 (integrated)

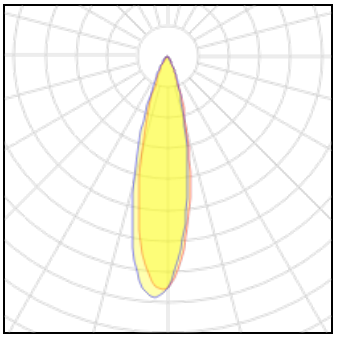

Lamp type	LED	CCT	3940 K
Nominal lamp power	5.2 W	CRI	92
Total flux	374 lm	LOR	100%
Luminous efficacy	72 lm/W	Total power	5.2 W

Mounting mode

Ceiling recessed

Shape and measurements

Length: 2.17 in
Width: 2.17 in
Height: 2.28 in

Adjustability

Rotatable, Tiltable

Electric

System power: 5.2 W

Protection

IP: 20