Product data sheet

COVE LIGHT PLUS AC 5W 2200K 80D 300 DMX
DL26PLN107072
TRAXON

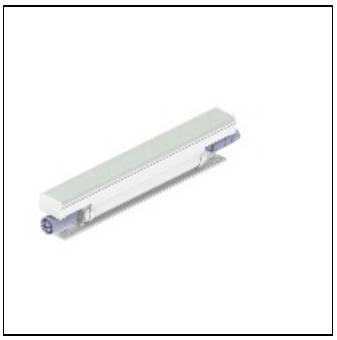

IP 10

The Traxon Cove Light Plus is an AC powered, slim, high brightness profile that effortlessly integrates into any interior or damp architectural setting. Featuring 0-10v, DMX or RDM control, RGBW, White CCT and Dynamic White color options and a wide range of optical choices, its elegant modular design conceals powerful LED technology, allowing you to create a soft, uniform glow that bathes your surroundings in a captivating, gentle radiance. Universal Input Voltage: 120-277vAC 50/60 Hz 4 Power Options for DMX/RDM: 3W, 5W, 8W & 12W per 300mm (1') 4 Power Options for 0-10V: 3W, 5W, 8W & 10W per 300mm (1') DMX, DMX/RDM or 0-10v Control Quad and Discrete RGBW packages to deliver color exactly as your design needs Simple installation and maintenance IP40, Dry/Damp locations Color Options RGBW (W=3K / 4K) Discrete & Quad, White CCTs 2200K 2700K 3000K 3500K 4000K 5700K 6500K DW (2200K – 5700K) *MOQ's may apply, see your Traxon representative for more information. Length Options 300mm 600mm 900mm 1200mm Mounting Options Clip Mount Clip Mount with Track Track Mount Optical Accessory Options Louver (ASYM/SYM) Honeycomb Louver Louver Plate Optical Film Optical Lens (Clear/Frosted) Beam Angles *Options vary by model. See spec sheet for full beam angles and more information. Certifications & Approbations Can't find what you are looking for? Contact us now Do you need a custom product? Inquire about custom options Looking for control options? Learn more about e:cue controls

Light output 1

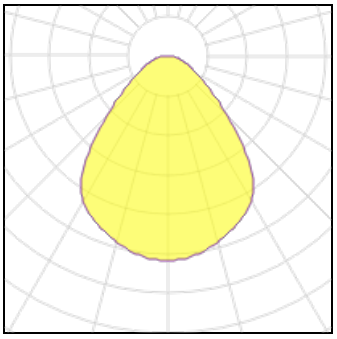

1 x LED

Nominal lamp power	5 W	LOR	100%
Lamp flux	260 lm	Total flux	260 lm
Luminous efficacy	52 lm/W	Total power	5 W
CCT	2200 K		
CRI	80		

Mounting mode

Ceiling mounted

Shape and measurements

Length: 11.81 in
Width: 1.50 in
Height: 1.93 in

Adjustability

Rotatable, Tiltable

Electric

System power: 5 W

Protection

IP: 10