Product data sheet

SDSC-10W-927-36°
SKYDRIVER
NEKO

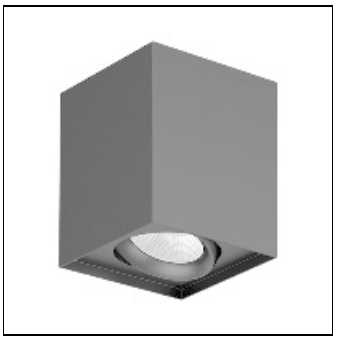

IP 20

Square ceiling light made of die-cast aluminium; System Power 10W; measurement 90mm x 90mm; luminaire's height is 108mm; luminaire head rotation 355° and pivot max. 25°; CCT 2700K; high color rendering at an index of CRI90; after a lifetime of 50000h L80B10 min. 80% of the luminous flux with energy efficient CITIZEN LED Chips; 5 years warranty; medium beam characteristic with 36° beam angle; lighting perfectly suitable for reading, writing as well as computer and control work with UGR<19; degree of housing protection IP20; light source replaceable by a qualified electrician; driver replaceable by a qualified electrician

Light output 1 (integrated)

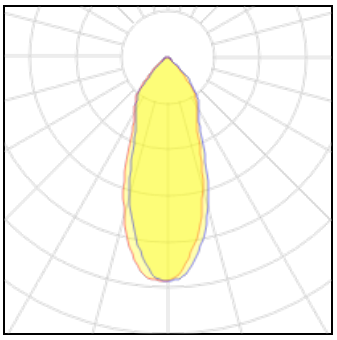

Lamp type	LED	CCT	2629 K
Nominal lamp power	9.95 W	CRI	93
Total flux	819 lm	LOR	100%
Luminous efficacy	82 lm/W	Total power	9.95 W

Mounting mode

Ceiling mounted

Shape and measurements

Length: 3.54 in
Width: 3.54 in
Height: 4.25 in

Adjustability

Fixed

Electric

System power: 9.95 W

Protection

IP: 20