Product data sheet

LOUI BEAMLINE
921537.002.76
RZB

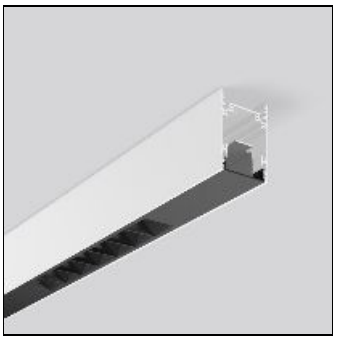

IP 20 IK 03

Series: LESS IS MORE BEAMLINE system Colour: traffic white, matt (RAL 9016) Length: 1121 mm Width: 57 mm Height: 75 mm Lamp: LED Socket: without socket Colour temperature: 3000K Colour rendering index (CRI): 90 System power: 48 W Rated luminous flux: 3600 lm Beam angle Down: 9° Luminous efficiency: 75 lm/W Control gear: Converter, dimmable, DALI Protection class: I Type of protection: IP 20

Light output 1 (integrated)

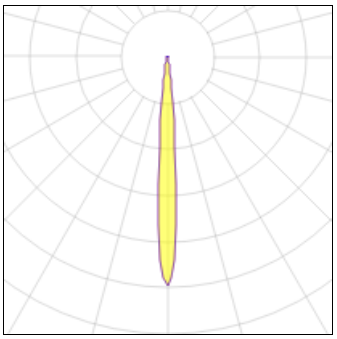

Lamp type	LED	CCT	3000 K
Nominal lamp power	24 W	CRI	90
Total flux	1800 lm	LOR	67%
Luminous efficacy	75 lm/W	ULOR	14%
		Total power	24 W

Light output 2 (integrated)

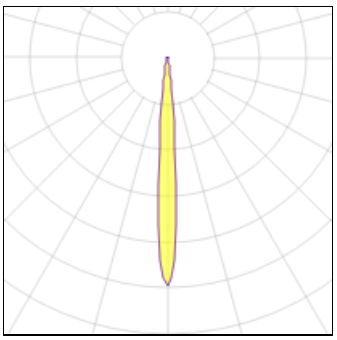

Lamp type	LED	CCT	3000 K
Nominal lamp power	24 W	CRI	90
Total flux	1800 lm	LOR	67%
Luminous efficacy	75 lm/W	ULOR	14%
		Total power	24 W

Mounting mode

Ceiling mounted

Shape and measurements

Length: 2.24 in
Width: 44.13 in
Height: 2.95 in

Adjustability

Fixed

Electric

System power: 48 W

Protection

IP: 20
IK: 03

Design

Color of housing: White