Product data sheet

SEALIUM 8000 LM 64W LOW POWER LED SURFACE MOUNT OR SUSPENDED LINEAR LED DUST & MOISTURE PROOF LUM M455W145LED3840-S

MAZINOOR

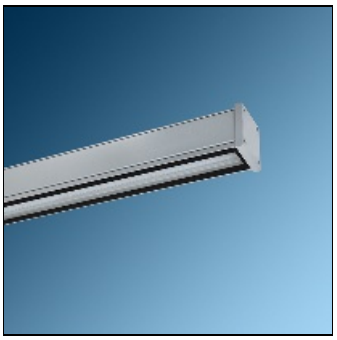

IP 65

SEALIUM LED Dust & Moisture Proof Luminaire LED dust and moisture proof luminaire with various light distribution options, high ingress protection, and high efficacy with LED light source

Light output 1 (integrated)

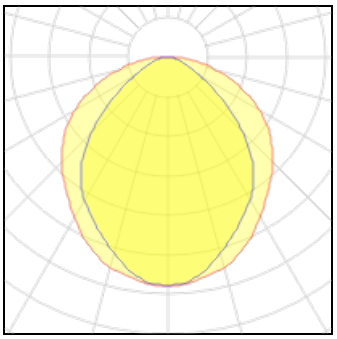

Lamp type	LED	CCT	4000 K
Nominal lamp power	64 W	CRI	80
Total flux	8000 lm	LOR	100%
Luminous efficacy	125 lm/W	Total power	64 W

Mounting mode

Ceiling mounted

Shape and measurements

Length: 57.09 in
Width: 2.76 in
Height: 2.76 in

Adjustability

Fixed

Electric

System power: 64 W

Protection

IP: 65