Product data sheet

SLS420 [M] IP66:LED-6/12W/2,7K
131-9311
WE-EF

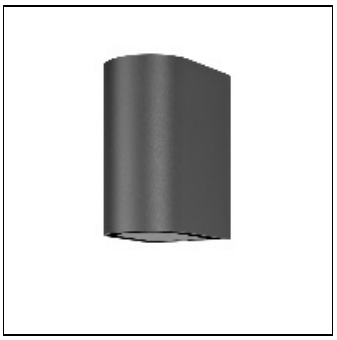

IP66. Class I. IK07. Marine-grade, die-cast aluminium alloy. 5CE superior corrosion protection including PCS hardware. Safety glass lens. Silicone rubber gasket. Luminaire is factory-sealed and does not need to be opened during installation. Integral EC electronic converter. Advanced thermal management protects LEDs while optimising lumens output. CAD-optimised optics for superior illumination and glare control. OLC® One LED Concept. Two cable entries. Luminaire can be mounted for up or down lighting.

Light output 1

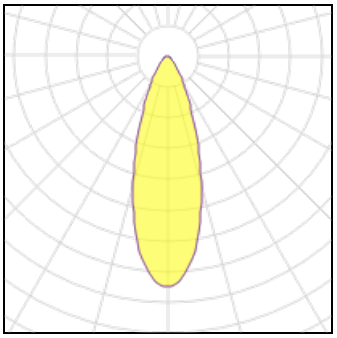

6 x LED

Nominal lamp power	2 W	LOR	70%
Lamp flux	270 lm	Total flux	1131 lm
Luminous efficacy	78 lm/W	Total power	14.5 W
CCT	2700 K		
CRI	80		

Mounting mode

Wall mounted

Shape and measurements

Length: 8.66 in
Width: 10.24 in
Height: 5.91 in
Weight: 3.3 kg

Electric

System power: 14.5 W
Appliance Class: I

Protection

IP: 66
IK: 07