Product data sheet

SYSTEM BATTEN LUMINAIRE TRAQ M1500 36W 5300LM CRI > 80 3000K SILVER DALI2
2012.2984 - TRAQ INS M1500 LED5300-830 WB SR DALI E3H
REGENT

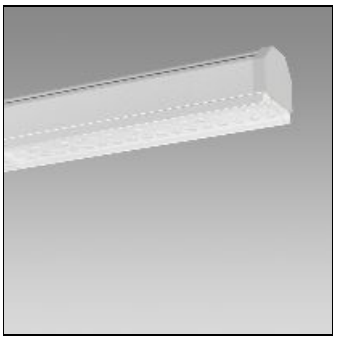

IP 20 IK 06

System batten luminaire Traq m1500, for mounting on Traq Linear mounting rail, with LED, system power: 36 W, standby power 0.5 W, luminous flux of luminaire 5300 lm, colour rendering index CRI > 80, 3000 K, warm white, colour tolerances SDCM 3, lifetime LED L80 72'000 h, Photobiological safety: Safe., 230 V, direct light emission gear tray made of aluminium silver similar to RAL 9006 powder coated, with UV-resistant LED optics in polymethyl methacrylate (PMMA), wide beam, 1 integral control gear, DALI2, with emergency unit, for non-maintained and maintained mode, with self-test, complete with battery pack, (burning life 3h), with halogen-free wiring, support profile and system components to be ordered separately protection class I, ingress protection IP20, suitable for mounting on normally inflammable surfaces impact strength: IK 06, for ambient temperatures 0 to +40 °C, this product contains a light source of energy efficiency class B and EPREL registration number: 1249136 L = 1481 mm, B = 65 mm, H = 10 mm

Light output 1

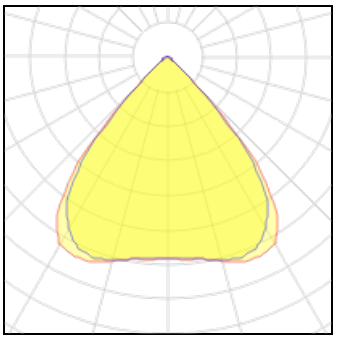

1 x LED

Nominal lamp power	43 W	LOR	100%
Lamp flux	5300 lm	ULOR	10%
Luminous efficacy	123 lm/W	Total flux	5301 lm
CCT	3000 K	Total power	36 W
CRI	80		

Mounting mode

Ceiling mounted, Contact rail

Shape and measurements

Length: 58.31 in
Width: 2.56 in
Height: 0.94 in
Weight: 2.347 kg

Adjustability

Fixed

Design

Color of housing: Silver gray

Electric

System power: 36 W
Appliance Class: I

Protection

IP: 20
IK: 06