Product data sheet

HERITAGE LED RETROFIT KIT EDP771 FG T25 1 XLED14-4S/840 DX51 MK-BK
EDP768
PHILIPS

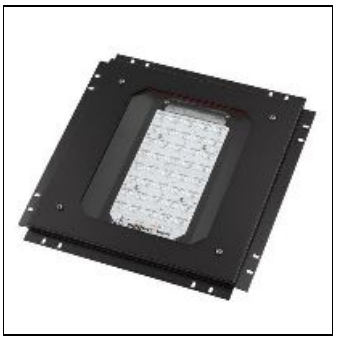

IP 66

Upgrading your traditional luminaire installation base to a more energy-efficient, future-proof LED alternative. Specially designed for conventional luminaires and first generation LED variants, our IP66 heritage LED retrofit kit delivers several powerful advantages: existing installations become more energy-efficient, and safer, with a more reliable enclosure rating (IP66). In addition, the historical or traditional aesthetic of the luminaire is completely preserved. Thanks to its dedicated passe-partouts range, the heritage LED kit enables a quick and easy retrofit in our conventional (or LED) Villa, Jargeau, Micenas 1 and 2 luminaires while a universal and adjustable passe-partout completes the range and enables retrofit in most of other types of squarish luminaires, including non-Philips luminaires. The heritage LED retrofit kit comes with a wide range of application-tailored optics, enabling point-to-point replacement of conventional light sources. Its high-performing Philips Ledgine optimized LED platform enables significant cost savings compared to conventional street lighting, and offers a short payback period. The heritage LED retrofit kit offers a large choice of standard warm color temperatures, this helps ensure that the installation retains the warm atmosphere of sodium lamps. The heritage LED retrofit kit is designed for customers looking for ways to cut their energy and maintenance costs with an easy-to-install solution while preserving the historical aesthetic of their installations. It also makes luminaires ready for future upgrades.

Light output 1

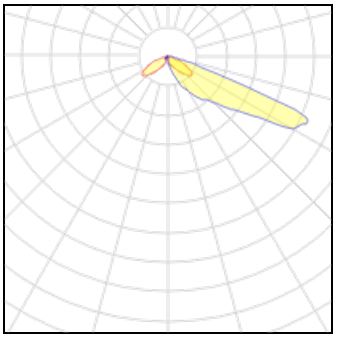

1 x LED

Nominal lamp power	11.2 W	LOR	45%
Lamp flux	1400 lm	Total flux	626 lm
Luminous efficacy	56 lm/W	Total power	11.2 W
CCT	4000 K		
CRI	80		

Mounting mode

Ceiling mounted

Shape and measurements

Length: 10.63 in
Width: 9.84 in
Height: 5.91 in

Electric

System power: 11.2 W

Protection

IP: 66